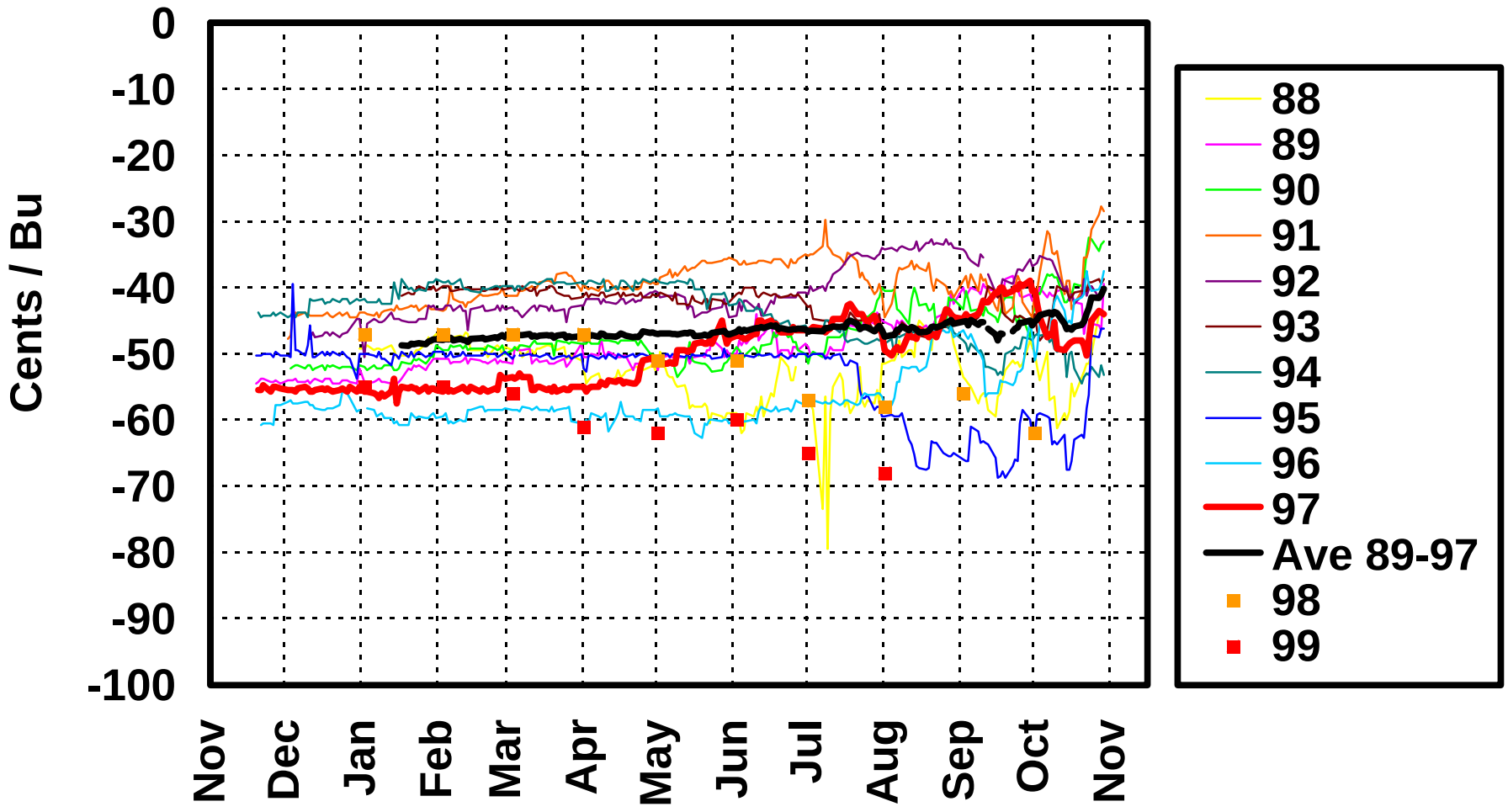# Soybeans
# Rice County, Minnesota
# October Bids versus November Futures