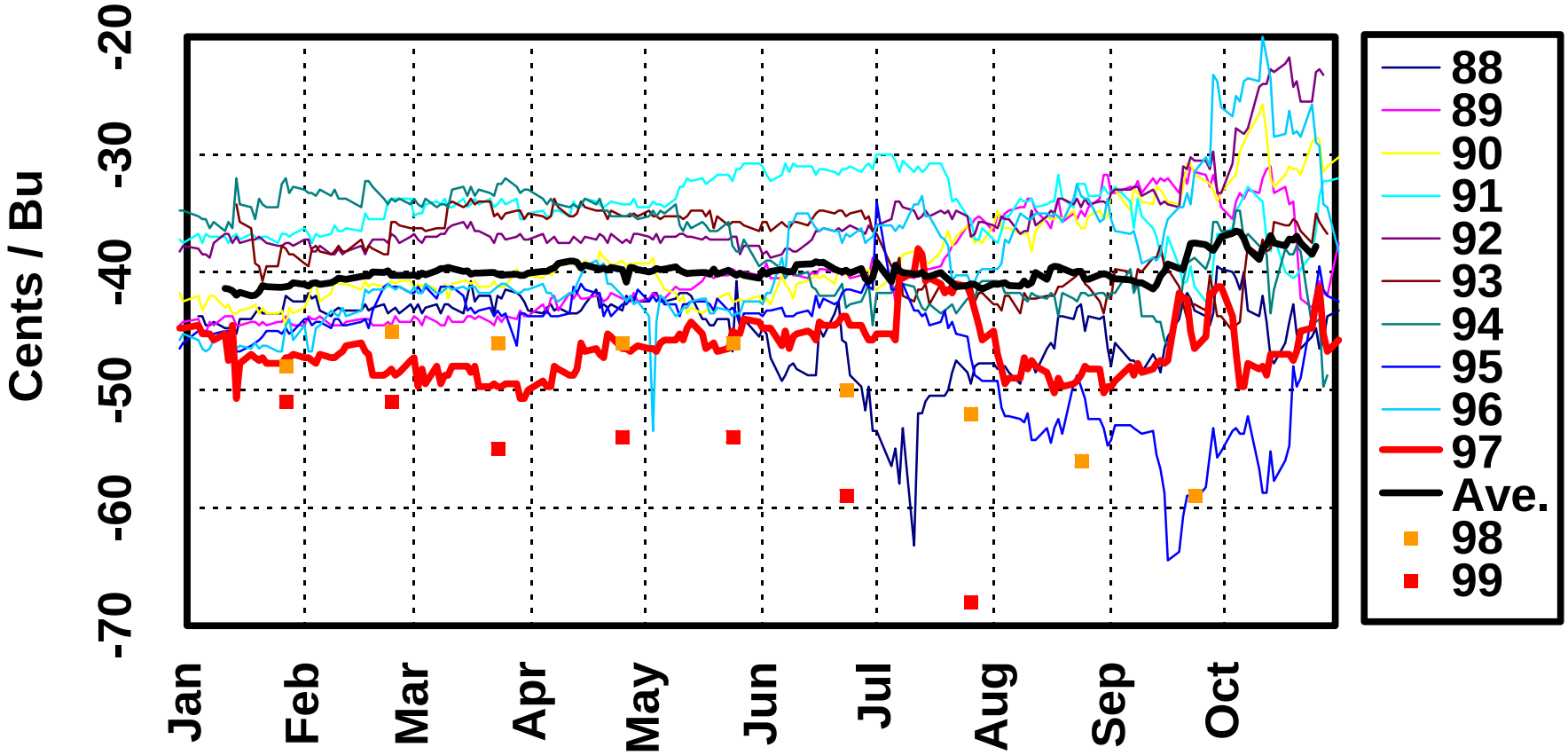Corn
Rice County, Minnesota
October Bids vs December Futures
1988-1997